Champs Elysees

Trumpet 4
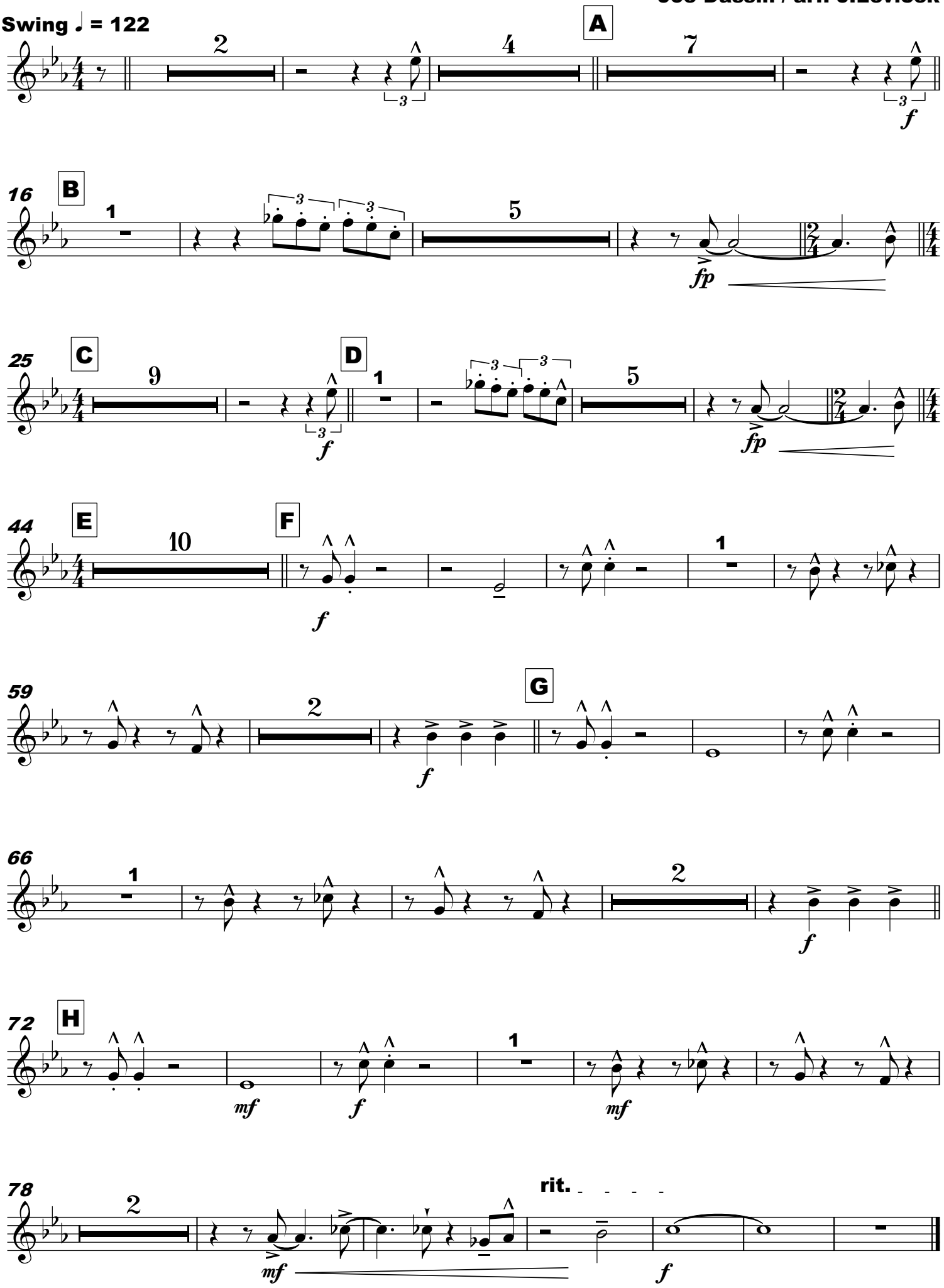
Joe Dassin / arr. J.Levíček